

FORM NO 1.

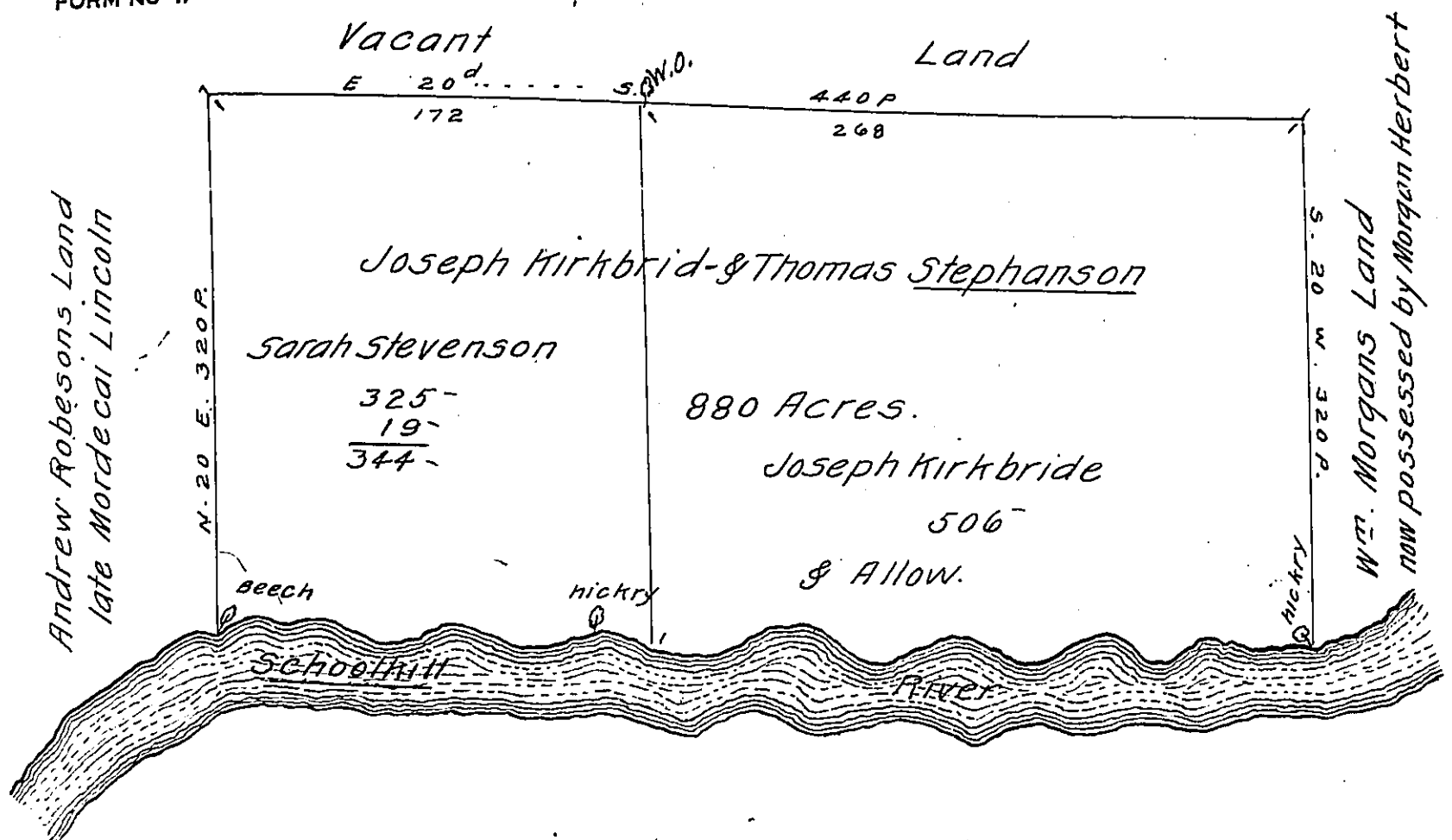

At the Request of Joseph Kirkbrid and Thomas Stephanson as also by other Verbal Instructions Given me I have Surveyed the above Tract of land on or about the first day of April 1718. on the North Side of Schoolkill in the County of Philadelphia bounded as above Described and is Accordingly Returned.

David Powell. —

The above described Tract of Land contain^g 506^a was laid out to Jos^p Kirkbride 75^a thereof in part of 1250^y Origin^l purchase of W^m Pennington. ~~250~~^{250^a} thereof in part of 500^a the Original purchase of Thomas Fuller of Peasnan in the County of Suffolk & 181^a by Warr^t from the late Comm^{rs} of Property, Josp Kirk having purchased of them that Quantity.

The above Draught is very incorrect. see N. Sculls Return upon a careful Survey of the same Land.

Tho^s Stevenson had a right to 75^a under W^m Pennington's purchase & to 250^a under T. Fuller's purchase adjoining to Joseph Kirkbride's Land but this Draught is not to be relied on.

IN TESTIMONY that the above is a copy of the original remaining on file in the Department of Internal Affairs of Pennsylvania, made conformably to an Act of Assembly approved the 16th day of February, 1833, I have hereunto set my Hand and caused the Seal of said Department to be affixed at Harrisburg, this fifth day of April 1910.

Henry Houck
Secretary of Internal Affairs.

Joseph Kirkbride
 Philadelphia County
 Returned into the Secretary's Office
 12th of August 1737.